



Making a difference...together

Real Estate Services

625 Fisgard Street, PO Box 1000

Victoria, BC, V8W 2S6

T: 250.360.3000

F: 250.360.3245

www.crd.bc.ca

March 5th, 2018

e-mail: jstarke@islandstrust.bc.ca

Islands Trust
Suite 200, 1627 Fort Street
Victoria, BC V8R 1H8

Attention: Justine Starke – Island Planner

RE: File no. 6500-20-North Pender- Housing (Secondary Suites) – Bylaws 216 & 217

Thank you for the opportunity to respond to your Bylaw Referral form received February 15th, 2018.

Please see the attached response from Integrated Water Services.

Erin Ulanowski,
Senior Administrative Secretary, Real Estate Services

Attachment: 2

cc: Joseph Marr; Ian Jesney; Malcolm Cowley; Derek Arthur



BYLAW REFERRAL FORM RESPONSE SUMMARY

- Approval Recommended for Reasons Outlined Below
- Approval Recommended Subject to Conditions Outlined Below
- Interests Unaffected by Bylaw
- Approval Not Recommended Due to Reason Outlined Below

On behalf of the Magic Lakes Water and Wastewater Committee, the CRD Integrated Water Services requests that the area within the Magic Lake Sewer Service be excluded from consideration from Secondary Suites. As mentioned to Islands Trust previously, the sewage system is at capacity and not able to take additional flows until it is upgraded.

Attached pdf document shows the Magic Lake Sewer Service Area.

North Pender Island Local Trust Area

(Island)

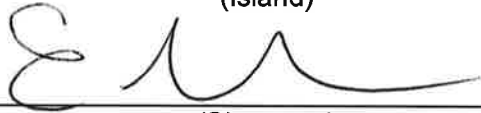

(Signature)

March 5th, 2018

(Date)

216 & 217

(Bylaw Number)

Erin Ulanowski - Senior Administrative Secretary

(Name and Title)

Capital Regional District

(Agency)

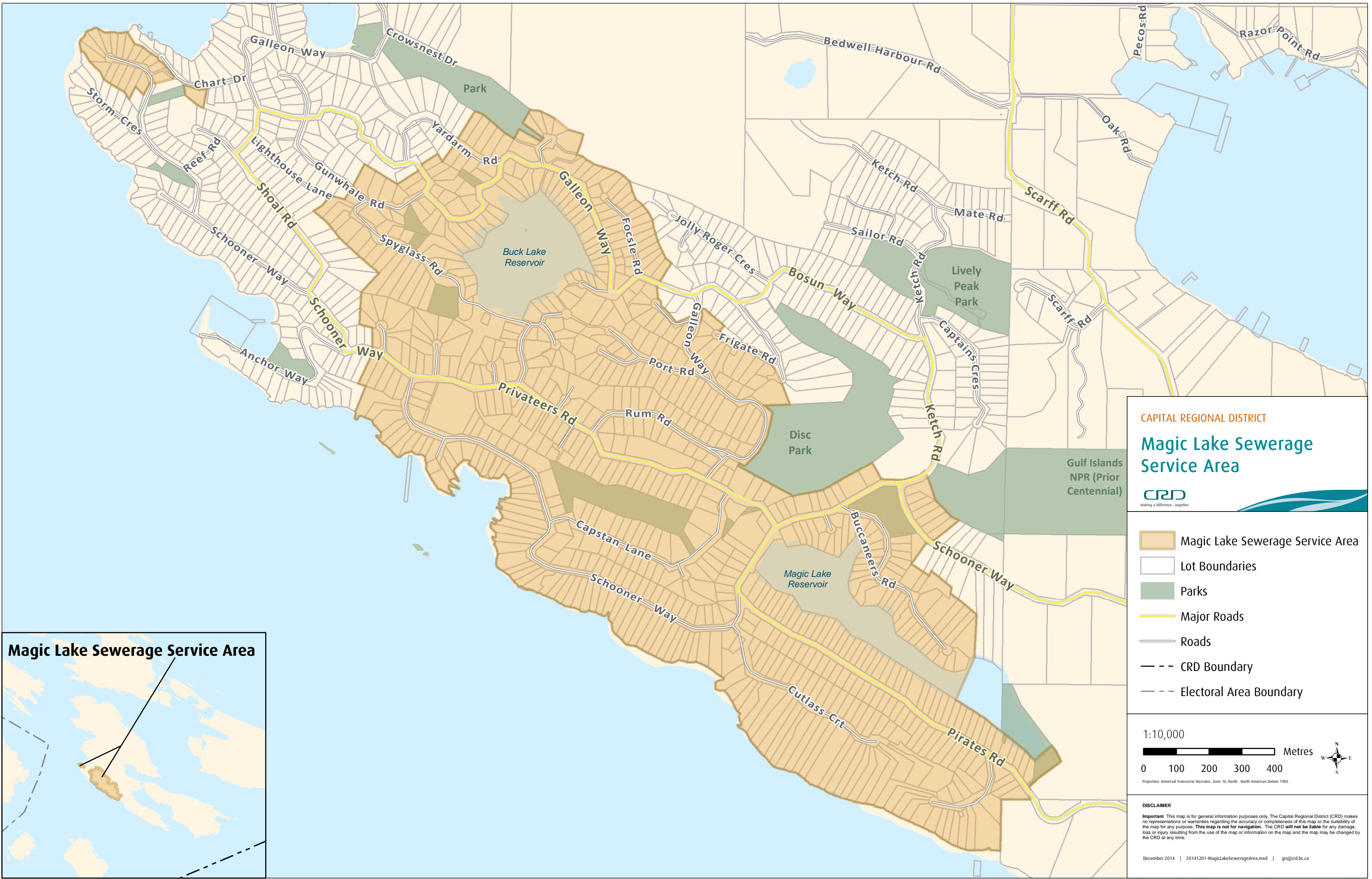

CAPITAL REGIONAL DISTRICT
Magic Lake Sewerage Service Area



- Magic Lake Sewerage Service Area
- Lot Boundaries
- Parks
- Major Roads
- Roads
- CRD Boundary
- Electoral Area Boundary

1:10,000

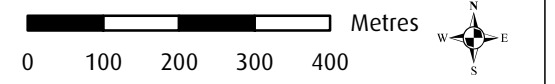

Projection: Universal Transverse Mercator, Zone 10, North, North American Datum 1983.

DISCLAIMER
 Important: This map is for general information purposes only. The Capital Regional District (CRD) makes no representations or warranties regarding the accuracy or completeness of this map or the suitability of the map for any purpose. **This map is not for navigation.** The CRD will not be liable for any damage, loss or injury resulting from the use of the map or information on the map and the map may be changed by the CRD at any time.

